★★★★★★★★★★ WestRidge Theatre • 218-736-1206 ★★★★★★★★★★
Located in the WestRidge Mall, Fergus Falls • www.cectheatres.com • Shows & show times are subject to change without notice

JURASSIC PARK 3D (PG13)	Friday 6:55, 9:35	Sat & Sun 12:30, 6:55, 9:3	Mon-Thurs 6:55
JURASSIC PARK 2D (PG13)	Friday 4:15	Sat & Sun 4:15	Mon-Thurs 4:15
EVIL DEAD (R)	Friday 4:40, 7:25, 9:35	Sat & Sun 12:45, 2:45, 4:45, 7:25, 9:3	Mon-Thurs 4:45, 7:25
THE HOST (PG13)	Friday 4:45, 6:55, 9:30	Sat & Sun 1:00, 4:15, 6:55, 9:3	Mon-Thurs 4:15, 6:55
GI JOE 2D (PG13)	Friday 4:30, 9:30	Sat & Sun 4:30, 9:30	Mon-Thurs 4:30
GI JOE 3D (PG13)	Friday 7:00	Sat & Sun 1:15, 7:00	Mon-Thurs 7:00
THE CROODS 2D (PG)	Friday 4:40, 7:10, 9:20	Sat & Sun 12:20, 2:30, 4:40, 7:10, 9:2	Mon-Thurs 7:10

CEC Theatres
Boxoffice open daily:
MON-THURS 4-8PM FRI 4-10PM
SAT/SUN NOON-10PM
• General Evening $8
• General Matinee $6.50
• Children 3-12, always $6
• Seniors 62+, always $6
• Additional $2.25 for 3D
Movies: April 5 - 11

Sanford pulls out of merger talks

Associated Press

MINNEAPOLIS — South Dakota-based Sanford Health pulled the plug on its merger discussions with Minneapolis-based Fairview Health Services on Wednesday, citing the hostile reception the proposal has faced in Minnesota.

Sanford Health CEO Kelby Krabbenhoft said in a statement that his health care system has a policy of "only going where we are invited." He said discussions with Fairview had "incredibly positive beginnings," but added that Sanford now finds itself "unwelcome by some interested parties and key stakeholders of our proposed merger partner."

Fairview is one of Minnesota's largest health care providers with nearly 100 clinics and eight hospitals including the University of Minnesota Medical Center. Sioux Falls-based Sanford Health runs 35 hospitals and more than 140 clinics in eight states.

Minnesota Attorney General Lori Swanson exposed the merger discussions last month and held a hearing Sunday to air her concerns about putting the Fairview system under the control of an out-of-state company. The university, meanwhile, advanced its own proposal to acquire Fairview.

ND delegation: It will be harder to fund diversion

FARGO — North Dakota's congressional delegation says the failure of President Barack Obama to include money for a Red River diversion project in his budget is unfortunate.

The nearly $2 billion project is meant to move water around Fargo and Moorhead through a 35-mile channel. The metropolitan area of about 200,000 is preparing for its fourth major flood in five years.

Sens. John Hoeven and Heidi Heitkamp and Rep. Kevin Cramer said in a joint statement released Wednesday that the omission will make it harder for them to secure the federal share of funding for the project.

The delegation said it still hopes to get authorization from the Senate for the project.

Map shows weather disasters across state

Associated Press

DULUTH — An advocacy group is out with a new report that illustrates Minnesota's vulnerability to weather disasters.

The report released by Environment Minnesota includes a clickable online map showing that 82 of Minnesota's 87 counties have sustained federally declared weather disasters since 2007. Those disasters including flooding, tornadoes and severe storms.

Otter Tail County is shown to have had a total of three weather-related disasters between 2007 and 2012. One flood, severe storm and tornado were reported to have made the federal disaster list.

Otter Tail County Historical Society
1110 Lincoln Ave. W., Fergus Falls, MN
218-736-6038 • otchs@prtel.com
DISCOVER YOUR FAMILY & COMMUNITY HISTORY

Visit the E.T. Barnard Library Monday-Friday, 9am-5pm

Shooting: County SWAT team was called to the scene

From Page 1

received a third-party call at 2:36 p.m. reporting a homicide, according to Lt. Matt McGuire.

Deputies responded to an address near the intersection of County Hwy. 35 and County Hwy. 85, between Vergas and Dent. At the time of the call, the location of the homicide was unclear, McGuire said. The county address deputies responded to was the female victim's residence, McGuire said.

Deputies blocked traffic in the area of Hwy. 35 and Hwy. 85 for about an hour Wednesday afternoon due to the situation. Eventually, they received information from Detroit Lakes that they had located the victim.

The county's SWAT team and a negotiator were also on scene at the Otter Tail County address, according to McGuire.

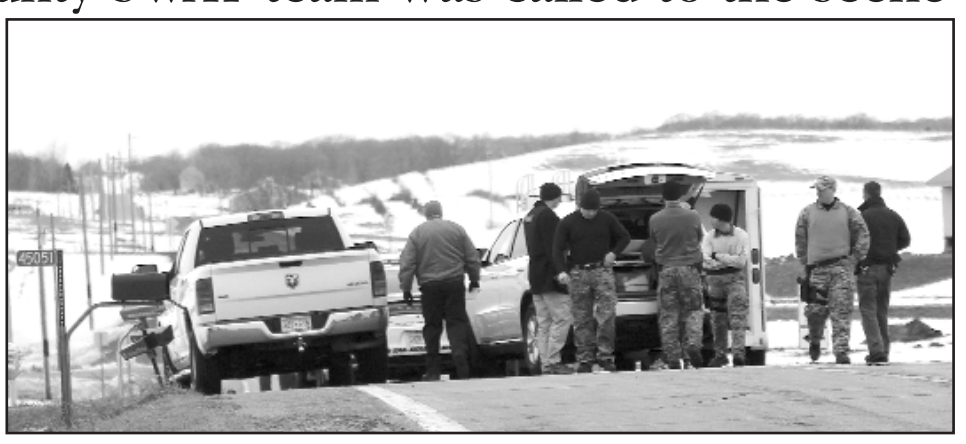

Zach Stich/Daily Journal

Officers gathered and blocked off county highways 35 and 85 on Wednesday after a shooting was reported in Detroit Lakes. The officers were gathered around the home of the victim.

Becker County deputies helped city police officers cordon off the 900 block of Washington Avenue for about an hour, until emergency responders could secure the scene.

Police say the public is not in danger.

"We're not looking for any suspects at this time," Eggebraaten said. "There is no immediate threat."

Police said the relationship between the man and woman was unclear.

The Minnesota Bureau of Criminal Apprehension is assisting in the investigation.

LOCAL MARKETS

LOCAL GRAIN

Thursday, April 11

Corn	6.19
Soybeans	13.58
Wht. mill	7.49

LOCAL HOGS

Thursday, April 11

Butchers: 50% lean $54; Sows: $47 to $54; Boars: Call 736-5464 for price.

OTC FSA PRICES

Thursday, April 11

Corn	6.28
Barley	4.77
Oats	3.66
HRS	7.65
HRW	6.88
Sun (Oil)	21.92
Soybeans	13.53

Clancy: Will give hunting seminar Saturday

From Page 1

speech serve as another way to connect with those who enjoy his work, but it will come as another challenge in a life that has known many.

"This will be a test to see how I do with a group of people," said Clancy. "It's not something that scares be, it will just be something new."

While the topic will be new, Clancy said he will be approaching the night in the same way he has with his many seminars in the past. His hope is always to leave crowds more knowledgeable with tips they can use in the field and the same will be true when he tells his personal story on overcoming life's obstacles.

"There isn't any one message that I'm trying to carry," Clancy said. "Hopefully by having heard how I've handled the adversity in my life, it will help others overcomes those in their own."

Clancy's participation with the annual Men's Night, which includes two hunting seminars on Saturday, will also afford him the opportunity to reach a new audience. With this year's event bringing a family focus on Saturday, Clancy said he hopes to welcome younger members of the audience into the world of outdoor activities that have enriched his life.

"I don't need to preach to the choir. We need to welcome young hunters and fishermen into our ranks," said Clancy. "Hopefully they'll learn some things that help them in the field as well."

Whether speaking on life or hunting, Clancy will bring his own unique sense of the world to the information he passes along. With a positive outlook and a respect for the healing and spiritual powers of the outdoors, Clancy hopes the two days will be nothing but fun for everyone who participates.

"My seminars tend to be on the humorous side," said Clancy. "It's hunting and fishing after all, it's not a matter of life or death."

Clancy's keynote speech will begin at 6:30 p.m. on Friday night. On Saturday, he will give a seminar on the basics of turkey hunting at noon and successful deer hunting at 3 p.m.

Crash: Victim likely lost consciousness while driving

From Page 1

ning his vehicle into the riverwalk before stopping at a fence, according to a witness.

It was likely a medical condition that caused Evert to lose consciousness while driving, according to Fergus Falls Police.

Fergus Falls Police rescued Evert with a semi wrecker. He was transported by ambulance to Lake Region Healthcare.

The riverwalk had been closed for the winter, so no one else was hurt.

LIVE FOR TODAY. PLAN FOR TOMORROW. LEARN MORE ABOUT MEDICARE.
What type of Medicare plan is right for you? As a licensed agent, I can help you decide.
Blue Cross and Blue Shield of Minnesota has been helping people with Medicare since the program began. Together, we can review your options and choose the coverage that best meets your needs.
Contact me today.

(218) 739-2244 • 1-800-967-3271
Timothy J. Bakken
Tim Bakken & Associates, Inc.
9:00am - 5:00pm, Monday-Friday
115 Lincoln Ave. E.,
Fergus Falls, MN
A Medicare-approved Part D sponsor and a health plan with Medicare contracts. Plans are available to residents of the service area. You can also call Blue Cross for plan information or to enroll. Call 1-877-662-2583, TTY users call 1-866-582-1158, 8 a.m. – 8 p.m., daily. Service representatives and licensed sales representatives are available when you call this number.
H2461_091311_N06 File & Use 09/24/2011
Y0052_091411_B06 MN File & Use 09/24/2011

Heart O' Lakes Harmony Chorus & Quartets presents:
THE COTTON CLUB
(Where Mob Families Meet!)
from the producers of:
Honkytonk Harmony & the Big Doo-Wop Show
April 12 @ 7:30 pm
at Kennedy School Auditorium in Fergus Falls
April 13 @ 7:30 pm
at Holmes Theatre in Detroit Lakes
Enjoy the great swingin' vocal and jazz music of the 20's & 30's
with Special Guests:

Tickets $12 / (Kids under 12 FREE at the door)
Tickets can be purchased at:
Holmes Theater in DL or Victor Lundeen Co. in FF
or at the door or by calling 218-862-5300

Beltone
Hearing Instruments
LARGEST Dispenser
LOWEST Prices
FREE Hearing Exams
DIGITAL Demonstrations
REPAIRS On All Makes & Models
"You need to hear what Beltone can do for you."
1-800-669-3171
www.BeltoneMN.com

We believe . . . in delivering on promises and keeping everything you value Safe. Sound. Secure.®
Learn how you can save by insuring your life, home and auto with Auto-Owners Insurance.
Auto-Owners Insurance

Andrew Olson Beth Doran
SECURITY INSURANCE AGENCY
128 E. Washington Ave., Fergus Falls, MN
www.securityinsurancemn.com • 218-736-2222

Your Timing Won't Be Off
When You Invest Regularly.
If one of your worries is whether you're investing at the right time, it shouldn't be. By investing a set amount of money regularly, you establish a simple routine that can help make your financial goals a reality. In addition, investing regularly can help:
+ Make it possible to use market fluctuations to your advantage
+ Add potential growth and diversification to your portfolio
+ Keep your long-term financial goals in focus
Call or visit your local Edward Jones financial advisor today.
Marcus Weber
Financial Advisor
Gail Childs
Financial Advisor
Mike Alt
Financial Advisor
Brian Wahedal
Financial Advisor
Stephen Vigesaa
Financial Advisor
Edward Jones
www.edwardjones.com

We have the tools to help you reach your goals:
• Stocks
• Bonds
• Mutual funds
• IRAs
• CDs
• Banking services*
• Estate planning strategies
* Access to a wide variety of banking services through banking affiliates
Together we'll go far

Scott Schroeder
Financial Advisor
220 W Washington Ave
Fergus Falls, MN 56537
218-736-4139 • 800-838-3243

Thrivent Financial for Lutherans
Let's thrive.
Changing jobs? Retiring?
Don't forget about your retirement plan.
Do you need help with:
• IRA rollover options?
• Retirement plan distribution?
• Reducing or eliminating tax penalties?
• Reaching your retirement goals?
• Your Thrivent Financial representative can help.
Call today.

Kurt Nygaard, FIC
Lead Financial Consultant
1001 Westside Dr.
Fergus Falls, MN 56537
218-998-2723
Thrivent Financial for Lutherans and its respective associates and employees cannot provide legal, accounting, or tax advice or services. Work with your Thrivent Financial representative, and as appropriate your attorney and/or tax professional for additional information. Insurance products issued or offered by Thrivent Financial for Lutherans, Appleton, WI. Not all products are available in all states. Securities and investment advisory services are offered through Thrivent Investment Management Inc., 625 Fourth Ave. S., Minneapolis, MN 55415, a FINRA and SIPC member and a wholly owned subsidiary of Thrivent Financial for Lutherans. Thrivent Financial representatives are registered representatives of Thrivent Investment Management Inc. They are also licensed insurance agents/producers of Thrivent Financial. For additional important disclosure information, please visit Thrivent.com/disclosures.
© 2013 Thrivent Financial for Lutherans